

KAPPA ALPHA THETA

Houston Alumnae Chapter



KITE TALE CHRISTMAS ISSUE

2018 ANNUAL CHRISTMAS LUNCHEON



OUR HOST, DOROTHY AND-
PRESIDENT, DEBORAH



MARGARET AND VICKI



CHERI AND EMILY



YOUNG GUESTS AT THE LUNCHEON

MANY THANKS TO ALL THE
CHRISTMAS PICTURES TAKEN BY
KATHY WAUGH.

THE CHRISTMAS LUNCHEON WAS AN EPIC SUCCESS THANKS TO THE CAREFUL PLANNING OF LOIS WRIGHT AND THE BEAUTIFUL HOSPITALITY OF DOROTHY CUENOD. DOROTHY CREATES THE HOLIDAY SPECTACULAR HERSELF AND HER EXTRAORDINARY TALENT WAS EVIDENT THAT DAY! LOIS IS A MASTER PLANNER AND HER COMMITTEE OF MONICA BICKERS, TRICIA BLALOCK, MARY ELLEN BOS, CAROLYN CRUSE, CHERI FOSSLER, CAROLYN HAMILTON, MARCI HAMILTON, LACY RIEKE, LAURA SUFFIELD, GIGI THANHEISER AND WENDY WRIGHT MADE ALL OUR THETA COLLEGIATE ACTIVES, LEGACIES AND ALUMNAE WELCOME AND WELL FETED!

THANK YOU
DEBORAH DUNKUM

THETA CHRISTMAS LUNCHEON

CONTINUED



TRICIA AND CAROL



MARTI, MELISSA JONES ,NORTH CHAPTER
AND HER DAUGHTER



ALLISON, ASHLEY, ANDERSON AND RHONDA



CONNIE, PATSY, OLIVIA AND COOKY



KAREN, MARY KATHERINE AND JENNIFER



LOIS AND MARY ELLEN

THETA CHRISTMAS LUNCH

Continued



GUESTS ENJOYING THE CHRISTMAS LUNCHEON



GEORGIA, ASHLEY AND MARY GREY



KATE, JANIS AND DINAH



ELIZABETH AND RUBY



MARCI, GRACE, EMILY, MARY GREY, JUDY AND TATUM

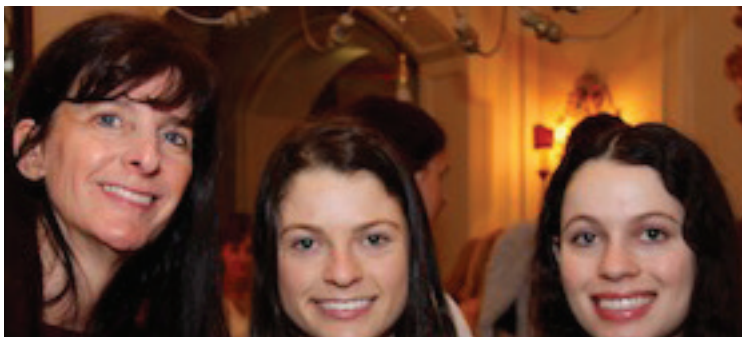

SUSAN, SYDNEY AND ELLIE



ANNE, LAURA AND CAROLINE

THETA CHRISTMAS LUNCH CONTINUED



MARGARET, VICKI AND MARTHA



LAURIE AND HER DAUGHTER



VIRGINIA, LOUISE AND JUDY ANN



JANA, JEANNIE AND SARA BETH



ELIZABETH AND DOROTHY



NANCY



MARILYN



MARSHA, TRICIA, JULIE
ALLISON AND HER DAUGHTER



ANGIE, MARY GREY, ANNA AND EMILY

THETAS ON THE KAPPA PILGRIMAGE



THETAS ON THE PILGRIMAGE



MAURA, ALLYSON AND JANA



TRAVELERS ON THE BUS



KATHY, SUZANNE AND ETHEL



Kathy, Ruth, Suzanne, Maura, Melinda, Margaret, Dinah, Ethel

Jana, Emily, Maura

Sheryl, Deborah

Others pictured are guests of Margaret, Dinah and Maura

WILDKATS CHRISTMAS PARTY



MELISSA, MARY HELEN, PATSY, KATHY, JAN
ELEANOR, SUSAN AND ANNE

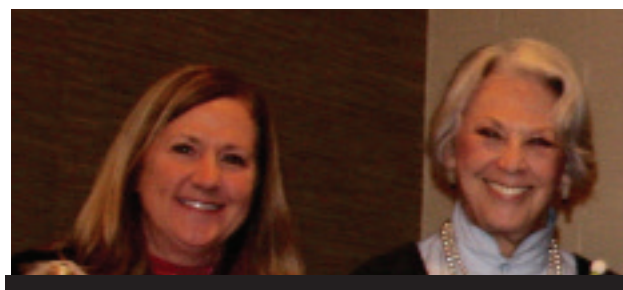

MELISSA AND MARY HELEN



PATSY AND MELISSA



JAN



KATHY AND CONNIE